



WESTON
COLLEGE

ADULT COURSES

2019/20
For students aged 19+





**“Welcome to
our outstanding
College which
will lead you to
great successes”**

Dr Paul Phillips CBE

Contents

Welcome

2	Why choose us?	3	Course key
3	How much will it cost?	4	Course categories

Courses

6	Access to Higher Education	36	Engineering
8	Accounting	38	English Literature and Languages
10	Animal Management and Science	39	English, ESOL and Maths
12	Business and Professional Services	40	Hairdressing and Beauty
14	Computing and IT	44	Hospitality
17	Construction and Building Services	46	Inclusive Practice
20	Construction Training Centre	48	Law
22	Counselling and Health Care	52	Motor Vehicle
26	Creative Arts	54	Courses to help you find employment
33	Early Years and Teaching	56	Sport and Public Services

Apply

60	Applying for your course	62	Contact us
----	--------------------------	----	------------

Why choose us?

Our courses

We offer a huge range of courses to ensure you are learning the skills that will help you achieve your educational or career goals. Please book early to avoid disappointment.

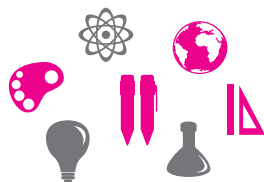

Our links with employers

We work with over 2,500 businesses, universities and organisations, so we understand the skills and qualities they are looking for.

Our success rates

Our results are consistently above national benchmarks, and 85% of people who complete a Weston College course progress into employment, university or further training.

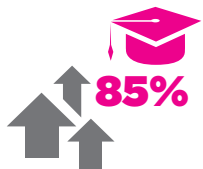

Our reputation

We are one of the top-performing colleges in the South West, and one of the most successful in the country. With us you can expect an exceptional level of teaching and support.

Free careers guidance

We offer free National Careers Service advice and guidance for people aged 19+, with face-to-face appointments available on a regular basis.

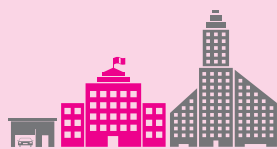

Our facilities

We are constantly investing in our facilities to provide you with the best possible learning environment.

How much will it cost?

Most of our students qualify for free or discounted tuition fees, particularly those who are unemployed or on a low income. The prices stated in this guide are the maximum that you will have to pay to study. **You can find out if you are eligible for free or discounted tuition** on the course page on our website. Courses that could be free use this symbol £

The prices listed in this guide are for the first year of the course. If the course lasts for over one year, the fee will also apply to the subsequent years of study. Course fees can vary year-on-year.

Many of our courses qualify for **instalment options**, which will help you spread out the course costs over a period of 12 weeks or above. Look out for IO and ask at enrolment for further details.

Some courses will enable you to apply for an **Advanced Learner Loan**. These loans are not credit-based or means tested, and you will only have to start paying this back if you earn more than £25,000 a year. If you take out the loan for an Access to Higher Education course and go on to complete a degree, the loan will be written off entirely. ALL indicates that you can apply for an Advanced Learner Loan for this course.

You can find out more about the Advanced Learner Loan and our adult finance options by visiting www.weston.ac.uk/ALL or by calling 01934 411 481

Course symbols

- £ May be free if eligible
- IO Instalment options available
- INT Interview required
- ALL Advanced Learner Loan

Detailed course descriptions are available on our website www.weston.ac.uk/adults

Campus acronyms

- KC Knightstone Campus
- LC Loxton Campus
- SWSC South West Skills Campus
- WG Winter Gardens

For full campus addresses see **page 62** or visit www.weston.ac.uk/campuses

Course categories

Visit the website to discover our range of courses, and filter your search via **keywords** or the **categories** below.

www.weston.ac.uk/adults

CHANGE CAREER

It is never too late to change career, take the leap with our range of short or accredited courses recognised by employers.

ADVANCE CAREER

Get that promotion you deserve, complement your hard work with an industry recognised qualification and training with an outstanding provider.

GET INTO WORK

Take the first step with us. We offer the full range of short courses, from Help With CV Writing to IT Skills, and even the entry-level skills employers are looking for.

HEALTH & WELLBEING

From fitness and counselling to yoga and creative crafts, we offer a number of courses where you can meet new people, take up a new activity, laugh, learn and experience with like-minded people.

EMPLOYERS

You can invest in your workforce and support the professional development of your teams with our range of accredited courses.

GET A DEGREE

A degree could add to your salary. Whether you are looking to access HE or start a Foundation or full Honours degree, we offer over 40 courses in a wide range of subject areas.

ONLINE LEARNING

We offer a range of new blended learning courses, delivered via a virtual classroom with a mix of face-to-face sessions and online study. Allowing you to learn at a time that suits you.

NEW HOBBY

Take up something new, master a skill, meet new people, or take some friends with you. We have a huge range of courses on offer over a wide range of subject areas.

Access to Higher Education

Pre-Access: Healthcare Professions

Level 2



Day	Start date	Time	Length	Campus	Cost	Course code
Mon	16/09/2019	09:00 - 17:00	26 weeks	KC	£406	STACHED1KN
Mon	06/01/2020	09:00 - 17:00	18 weeks	KC	£406	STACMFD1KN

Pre-Access: Medical Sciences

Level 2



Day	Start date	Time	Length	Campus	Cost	Course code
Mon	16/09/2019	09:00 - 17:00	26 weeks	KC	£406	STACMSD1KN

Access to HE: Business with Law

Level 3



Day	Start date	Time	Length	Campus	Cost	Course code
Mon & Thurs	16/09/2019	09:00 - 17:00	1 year	KC	£3022	ACCBMD1KN

Access to HE: Medical and Research Sciences

Level 3



Day	Start date	Time	Length	Campus	Cost	Course code
Thurs & Fri	19/09/2019	09:00 - 17:00	1 year	KC	£3384	ACCMEDD1KN
TBC	06/01/2020	09:00 - 17:00	20 weeks	KC	£3384	ACCHEPD5KN

Access to HE: Nursing, Health and Social Care

Level 3



Day	Start date	Time	Length	Campus	Cost	Course code
Tues & Wed	17/09/2019	09:00 - 17:00	1 year	KC	£3384	ACCHSD1KN
Tues & Thurs	17/09/2019	18:00 - 20:30	1 year	KC	£3384	ACCHSE1KN

Access to HE: Social Sciences

Level 3



Day	Start date	Time	Length	Campus	Cost	Course code
Mon & Wed	16/09/2019	09:00 - 17:00	1 year	KC	£3022	ACCSSCD1KN

- £ May be free if eligible
- IO Instalment options available
- INT Interview required
- ALL Advanced Learner Loan

DEGREES THAT WORK

95% OF GRADUATES IN EMPLOYMENT OR FURTHER STUDY WITHIN SIX MONTHS OF GRADUATING

☎ 01934 411 409

@ enquiries@ucw.ac.uk

🌐 www.ucw.ac.uk

📺 @UCWeston

📺 @UCWeston

📺 @UCWeston

ucw UNIVERSITY CENTRE WESTON

Weston College Group

In partnership with



Accounting

AAT Accounting Foundation Certificate

Level 2



Day	Start date	Time	Length	Campus	Cost	Course code
Mon	16/09/2019	10:00 - 15:30	1 year	KC	£890	C2AATPD1KN
Wed	22/01/2020	10:00 - 15:30	1 year	KC	£890	C2AATPD5KN

AAT Accounting Advanced Diploma

Level 3



Day	Start date	Time	Length	Campus	Cost	Course code
Tues	17/09/2019	09:00 - 16:30	1 year	KC	£2285	D3AATPD1KN
Wed	22/01/2020	09:00 - 16:30	1 year	KC	£2285	D3AATPD5KN

AAT Accounting Professional Diploma

Level 4



Day	Start date	Time	Length	Campus	Cost	Course code
Thurs	19/09/2019	09:00 - 16:30	1 year	KC	£2285	D4AATPD8KN
Wed	22/01/2020	09:00 - 16:30	1 year	KC	£2285	D4AATPD1KN
Thurs	23/01/2020	09:00 - 16:30	1 year	KC	£2285	D4AATPD5KN

AAT Bookkeeping Award

Level 1



Day	Start date	Time	Length	Campus	Cost	Course code
Mon & Thurs	16/09/2019	10:00 - 16:00	6 weeks	KC	£300	AW1BKPD1KN
Mon & Thurs	04/11/2019	10:00 - 16:00	6 weeks	KC	£300	AW1BKPD5KN
Mon & Thurs	06/01/2020	10:00 - 16:00	6 weeks	KC	£300	AW1BKPDCKN
Mon & Thurs	24/02/2020	10:00 - 16:00	6 weeks	KC	£300	AW1BKPDCKN
Mon & Thurs	27/04/2020	10:00 - 16:00	6 weeks	KC	£300	AW1BKPDCKN

AAT Bookkeeping Certificate

Level 2



Day	Start date	Time	Length	Campus	Cost	Course code
Tues	21/01/2020	10:00 - 16:00	15 weeks	WG	£500	C2BKPD1KN

Online and On Campus

The Best of Both Worlds

Online video lectures are available on demand, and can be viewed from your phone, tablet or computer. Lessons last for around 45 minutes and are accompanied by animations and motion graphics to bring concepts to life. Exercises, interactive case studies and analytical tools help to enhance the learning experience further.

On campus, you benefit from regular college classes – without having to commit to attending multiple evenings each week. Experienced tutors will discuss and reinforce what you have learned during your online study and are available to provide guidance on your progress and assessment. Discussion and debate with classmates will help you apply theories to situations you face in the workplace.

AAT Accounting Foundation Diploma (Online and On Campus)

Level 2



Day	Start date	Time	Length	Campus	Cost	Course code
Thurs	19/09/2019	18:00 - 20:30	1 year	KC	£890	C2AOCPL7KN

AAT Accounting Advanced Diploma (Online and On Campus)

Level 3



Day	Start date	Time	Length	Campus	Cost	Course code
Tues	17/09/2019	17:00 - 21:00	1 year	KC	£2573	D3AOCPE1KN

AAT Accounting Professional Diploma (Online and On Campus)

Level 4



Day	Start date	Time	Length	Campus	Cost	Course code
Mon	16/09/2019	18:00 - 21:00	1 year	WG	£2573	D4AATPE5WI

For more information visit www.weston.ac.uk/adults

For more information visit www.weston.ac.uk/adults



Animal Management and Science

Animal Management FdSc

Level 5



Day	Start date	Time	Length	Campus	Cost	Course code
TBC	09/09/19	09:00 - 18:00	3 years	KC	£5300	ucw.ac.uk

Biological Laboratory Sciences FdSc

Level 5



Day	Start date	Time	Length	Campus	Cost	Course code
TBC	09/09/19	09:00 - 18:00	3 years	KC	£5300	ucw.ac.uk

Public and Environmental Health FdSc

Level 5



Day	Start date	Time	Length	Campus	Cost	Course code
TBC	09/09/19	09:00 - 18:00	3 years	KC	£5300	ucw.ac.uk

Public and Environmental Health BSc (Hons) (top-up)

Level 6



Day	Start date	Time	Length	Campus	Cost	Course code
TBC	09/09/19	09:00 - 18:00	2 years	KC	£3975	ucw.ac.uk

For more information visit www.weston.ac.uk/adults



May be free if eligible



Instalment options available



Interview required



Advanced Learner Loan

BEGIN.
BELIEVE.
BECOME.

[f](#) [t](#) [i](#) @westoncollege

ADULT APPRENTICESHIPS

We work with over 1,400 employers to deliver more than 70 adult apprenticeships in the following sectors:

Administration

Accounting

Childcare

Computing and digital

Construction

Customer service and sales

Engineering

Facilities

Finance

Hair and beauty

Health and social care

Hospitality

Laboratory technician

Leadership and management

Legal services

Logistics

Marketing

Motor vehicle

Residential sales and letting

Retail

Sport and fitness

Teaching

Warehousing

Find out more:

www.weston.ac.uk/apprenticeships

01934 411 594

Business and Professional Services

Small Business Start Up



Day	Start date	Time	Length	Campus	Cost	Course code
Mon	23/09/2019	16:00 - 19:00	5 weeks	WG	£50	NR1SBSEAWI
Mon	27/01/2020	16:00 - 19:00	5 weeks	WG	£50	NR1SBSEBWI
Mon	27/04/2020	16:00 - 19:00	5 weeks	WG	£50	NR1SBSECWI

Office Administration, Introduction



Day	Start date	Time	Length	Campus	Cost	Course code
Mon	23/09/2019	16:00 - 19:00	5 weeks	WG	£50	NREOAEAWI
Mon	27/01/2020	16:00 - 19:00	5 weeks	WG	£50	NREOAEAWI
Mon	27/04/2020	16:00 - 19:00	5 weeks	WG	£50	NREOAEAWI

Project Management, Introduction



Day	Start date	Time	Length	Campus	Cost	Course code
Tues	26/11/2019	17:30 - 21:00	4 weeks	SWSC	£50	NR1PMEASW
Tues	21/04/2020	17:30 - 21:00	4 weeks	SWSC	£50	NR1PMEBSW

Business BTEC Subsidiary Diploma

Level 3



Day	Start date	Time	Length	Campus	Cost	Course code
Tues	17/09/2019	18:00 - 21:00	1 year	KC	£2573	DS3BUPE1KN

HR Practice CIPD Certificate

Level 3



Day	Start date	Time	Length	Campus	Cost	Course code
Wed	18/09/2019	16:00 - 21:00	1 year	WG	£1265	C3HRPPE1WI
Wed	05/02/2020	16:00 - 21:00	1 year	WG	£1265	C3HRPPE7WI

HR Management CIPD Certificate

Level 5



Day	Start date	Time	Length	Campus	Cost	Course code
Tues	17/09/2019	16:00 - 21:00	1 year	WG	£1265	C5HRMPE1WI
Tues	04/02/2020	18:00 - 21:00	1 year	WG	£1265	C5HRMPE5WI

Business with Management FdA

Level 5



Day	Start date	Time	Length	Campus	Cost	Course code
TBC	09/09/19	09:00-18:00	3 years	KC	£5300	ucw.ac.uk

Business Management with Sustainability BA (Hons) (top-up)

Level 6



Day	Start date	Time	Length	Campus	Cost	Course code
TBC	09/09/19	09:00-18:00	2 years	KC	£3975	ucw.ac.uk

Events Production and Management FdA

Level 5



Day	Start date	Time	Length	Campus	Cost	Course code
TBC	09/09/19	09:00-18:00	3 years	KC	£5300	ucw.ac.uk

Tourism Management FdA

Level 5



Day	Start date	Time	Length	Campus	Cost	Course code
TBC	09/09/19	09:00-18:00	3 years	KC	£5300	ucw.ac.uk

For more information visit www.weston.ac.uk/adults

For more information visit www.weston.ac.uk/adults

Microsoft Office Specialist Excel



Day	Start date	Time	Length	Campus	Cost	Course code
Tue	TBC	17:00 - 21:00	20 weeks	SWSC	£60	MOSEXCEASW

Microsoft Office Specialist PowerPoint



Day	Start date	Time	Length	Campus	Cost	Course code
Tue	TBC	17:00 - 21:00	20 weeks	SWSC	£60	MOSPOWEASW

Microsoft Office Specialist Word



Day	Start date	Time	Length	Campus	Cost	Course code
Tue	TBC	17:00 - 21:00	20 weeks	SWSC	£60	MOSWOREASW

Smart Home and Electronics



Day	Start date	Time	Length	Campus	Cost	Course code
Tues	12/11/2019	17:30 - 20:00	6 weeks	SWSC	£50	NRESEEASW

Website Design and Social Media



Day	Start date	Time	Length	Campus	Cost	Course code
Tues	05/05/2020	18:00 - 21:00	8 weeks	SWSC	£75	AW2DBTECSW

VR and Games Creation



Day	Start date	Time	Length	Campus	Cost	Course code
Tues	25/02/2020	18:00 - 21:00	8 weeks	SWSC	£75	AW2DBTEBSW

Digital Administrator

Level 2



Day	Start date	Time	Length	Campus	Cost	Course code
Tues	17/09/2019	18:00 - 21:00	1 year	SWSC	£406	C2DIAPEASW
Mon	07/10/2019	10:00 - 14:00	1 year	SWSC	£406	C2DIAPDASW

Learn to Code (Python Coding)



Day	Start date	Time	Length	Campus	Cost	Course code
Tues	26/11/2019	18:00 - 21:00	8 weeks	SWSC	£75	AW2DBTEASW

Python Assessment



Day	Start date	Time	Length	Campus	Cost	Course code
Thurs	01/08/2019	18:00 - 21:00	2 weeks	SWSC	TBC	

Pre ECDL

Level 1



Day	Start date	Time	Length	Campus	Cost	Course code
Tues	07/01/2020	17:30 - 21:00	4 weeks	SWSC	£183	PEDCLXEASW

ECDL Extra

Level 2



Day	Start date	Time	Length	Campus	Cost	Course code
Thurs	19/09/2019	17:00 - 21:00	16 weeks	SWSC	£406	ECDLXPEASW
Thurs	27/02/2020	17:00 - 21:00	16 weeks	SWSC	£406	ECDLXPEBSW

ICT for Beginners



Day	Start date	Time	Length	Campus	Cost	Course code
Thurs	19/09/2019	18:00 - 21:00	6 weeks	SWSC	£50	EICTPEASW
Thurs	09/01/2020	18:00 - 21:00	6 weeks	SWSC	£50	EICTPEBSW

For more information visit www.weston.ac.uk/adults

For more information visit www.weston.ac.uk/adults

ICT for Intermediate Learners



Day	Start date	Time	Length	Campus	Cost	Course code
Thurs	07/11/2019	18:00 - 21:00	6 weeks	SWSC	£50	EICTPECSW
Thurs	27/02/2020	18:00 - 21:00	6 weeks	SWSC	£50	EICTPEDSW

Applied Computing FdSc

Level 5



Day	Start date	Time	Length	Campus	Cost	Course code
TBC	09/09/19	09:00 - 18:00	3 years	KC	£5300	ucw.ac.uk

Applied Computing BSc (Hons) (top-up)

Level 6



Day	Start date	Time	Length	Campus	Cost	Course code
TBC	09/09/19	09:00 - 18:00	2 years	KC	£3975	ucw.ac.uk

Digital and Technology Solutions BSc (Hons)

Level 6



Day	Start date	Time	Length	Campus	Cost	Course code
TBC	09/09/19	09:00 - 18:00	2 years	KC	£3975	ucw.ac.uk



For more information visit www.weston.ac.uk/adults

DIY Project



Day	Start date	Time	Length	Campus	Cost	Course code
Tues	25/02/2020	18:00 - 21:00	5 weeks	SWSC	£65	NR1DIYEASW

Garden Project



Day	Start date	Time	Length	Campus	Cost	Course code
Tues	21/04/2020	18:00 - 21:00	5 weeks	SWSC	£65	NR1GPEASW

Construction 'Have a Go'



Day	Start date	Time	Length	Campus	Cost	Course code
Tues	01/10/2019	18:00 - 20:00	1 day	SWSC	Free	NRECONESW

Construction Academy



Day	Start date	Time	Length	Campus	Cost	Course code
Mon-Fri	13/01/2020	09:00 - 17:00	2 weeks	SWSC	£293	AW1COADASW
Mon-Fri	16/03/2020	09:00 - 17:00	2 weeks	SWSC	£293	AW1COADBSW

AutoCad 3D Drawing 'Have a Go'



Day	Start date	Time	Length	Campus	Cost	Course code
Tues	15/10/2019	18:00 - 20:00	1 day	SWSC	Free	NREACDEASW

AutoCad 3D Drawing 'Basics'



Day	Start date	Time	Length	Campus	Cost	Course code
Tues	12/11/2019	18:00 - 21:00	5 weeks	SWSC	£65	NR1ACDEBSW
Tues	07/01/2020	18:00 - 21:00	5 weeks	SWSC	£65	NR1ACDECSW

For more information visit www.weston.ac.uk/adults



Construction and Building Services

Bricklaying 'Basics'



Day	Start date	Time	Length	Campus	Cost	Course code
Tues	12/11/2019	18:00 - 21:00	5 weeks	SWSC	£65	NR1BTEASW
Tues	07/01/2020	18:00 - 21:00	5 weeks	SWSC	£65	NR1BTEBSW

Bricklaying 'Next Steps'



Day	Start date	Time	Length	Campus	Cost	Course code
Tues	25/02/2020	18:00 - 21:00	5 weeks	SWSC	£65	NR2BTECSW

Bricklaying Diploma

Level 2



Day	Start date	Time	Length	Campus	Cost	Course code
Tues & Thurs	17/09/2019	18:00 - 21:00	1 year	SWSC	£1673	D2BRCPE1SW

Carpentry 'Basics'



Day	Start date	Time	Length	Campus	Cost	Course code
Tues	12/11/2019	18:00 - 21:00	5 weeks	SWSC	£65	NR1CTEASW
Tues	07/01/2020	18:00 - 21:00	5 weeks	SWSC	£65	NR1CTEBSW

Carpentry 'Next Steps'



Day	Start date	Time	Length	Campus	Cost	Course code
Tues	25/02/2020	18:00 - 21:00	5 weeks	SWSC	£65	NR2CTECSW

Carpentry Diploma

Level 2



Day	Start date	Time	Length	Campus	Cost	Course code
Tues & Thurs	17/09/2019	18:00 - 21:00	1 year	SWSC	£1673	D2CARPE1SW

Plastering Diploma

Level 1



Day	Start date	Time	Length	Campus	Cost	Course code
Mon & Tues	16/09/2019	09:00 - 17:30	16 weeks	SWSC	£1292	D1PLAPDASW
Mon & Tues	03/02/2020	09:00 - 17:30	16 weeks	SWSC	£1292	D1PLAPDBSW

Plastering Diploma

Level 2



Day	Start date	Time	Length	Campus	Cost	Course code
Mon & Tues	16/09/2019	09:00 - 18:00	16 weeks	SWSC	£1673	D2PLAPDASW
Mon & Tues	03/02/2020	09:00 - 18:00	16 weeks	SWSC	£1673	D2PLAPDBSW

Wiring Regs 18th Edition

Day	Start date	Time	Length	Campus	Cost	Course code
Fri	29/11/2019	09:00 - 17:00	1 day	SWSC	£195	EWRC3DASW
Fri	31/01/2020	09:00 - 17:00	1 day	SWSC	£195	EWRC3DBSW
Mon - Wed	10/02/2020	09:00 - 17:00	3 days	SWSC	£395	EWRC3DESW
Fri	27/03/2020	09:00 - 17:00	1 day	SWSC	£195	EWRC3DCSW
Mon - Wed	30/03/2020	09:00 - 17:00	3 days	SWSC	£395	EWRC3DFSW
Fri	22/05/2020	09:00 - 17:00	1 day	SWSC	£195	EWRC3DDSW

Construction and the Built Environment HNC

Level 4



Day	Start date	Time	Length	Campus	Cost	Course code
TBC	09/09/19	08:30 - 17:00	2 years	SWSC	£3225	ucw.ac.uk

For more information visit www.weston.ac.uk/adults

For more information visit www.weston.ac.uk/adults

Construction Training Centre

The **Construction Training Centre** is Weston College's new facility which is **helping tackle the growing skills shortage** in the construction industry.

The new site is conveniently situated just off the M5 at junction 21. It will **provide training at the point of need** for businesses, their employees and private individuals.

The West of England Local Enterprise Partnership (LEP), have match-funded the project with some **£3.3m** through the Local Growth Fund, administered by the West of England Combined Authority.

The centre provides training in **six key industry areas**. Plant operations, scaffolding, highways and groundworks, health and safety, driver training, and warehouse and forklifting.

Car and Trailer - Cat BE (car and trailer)

Goods Vehicles - Cat C1 (medium goods up to 7.5t)

Goods Vehicles -Cat C (LGV/HGV rigid goods vehicles over 7.5t)

Goods Vehicles - Cat CE (articulated or draw-bar trailer)

Passenger Carrying Vehicles - Cat D1 (minibus)

Passenger Carrying Vehicles - Cat D (bus or coach)

LGV or PCV Theory Test Training - DTS Anytime

DVSA Theory Test Training - DVSA MOD1a (Multiple Choice Questions)

DVSA theory test training - DVSA MOD1b (Hazard Perception Test)

DVSA theory test training - DVSA MOD2 (Driver CPC Case Study)

Driver CPC (LGV & PCV)

Operators CPC (LGV & PCV)

ADR

Counterbalance Forklift Truck - Novice

Counterbalance Forklift Truck - Refresher

Reach truck - Novice

Reach truck - Refresher

Forklift Truck Instructor Training

New Streetworks

Streetworks Re-assessment

Winter Service Operations

12D Traffic Management

Cat & Genny (HSG47)

Abrasive Wheels

CPCS - Construction Plant Competence Scheme

CITB - CSCS - Construction Site Safety

CITB - Health & Safety Awareness (CITB) - Site Safety Plus (SSP)

CPCS - Heavy Plant Machinery Operation Training

NPORS - Heavy Plant Machinery Operation Training

CISRS - Operative Training Scheme (COTS) Scaffolding Labourer

CISRS - Part 1 Scaffolding

CISRS - Part 2 Scaffolding

CISRS - Advanced Scaffolding

CISRS - Scaffolding Refresher CPD

CISRS - System Scaffold Product Training Scheme (SSPTS)

CISRS - Scaffolding Supervisor

CISRS - Part 1 and 2 (System)

PASMA

Counselling, Health and Social Care

First Aid

Day	Start date	Time	Length	Campus	Cost	Course code
Wed - Fri	10/06/2020	09:00 - 17:00	3 days	KC	£209	AW3FAWDAKN
Wed - Fri	24/06/2020	09:00 - 17:00	3 days	LC	£209	AW3FAWDALC

Emergency First Aid

Day	Start date	Time	Length	Campus	Cost	Course code
Tues	09/06/2020	09:00 - 17:00	1 Day	KC	£52	AW3EFADAKN
Tues	23/06/2020	09:00 - 17:00	1 Day	LC	£52	AW3EFADALC

Paediatric First Aid

Day	Start date	Time	Length	Campus	Cost	Course code
Mon	08/06/2020	09:00 - 17:00	1 day	KC	£52	AW3PFADAKN

Outdoor First Aid

Day	Start date	Time	Length	Campus	Cost	Course code
Sat	20/06/2020	09:00 - 16:00	2 weeks	LC	£56	NREOFADALC

Mental Health Awareness 'First Steps'

Day	Start date	Time	Length	Campus	Cost	Course code
Tues	17/09/2019	17:30 - 21:00	6 weeks	LC	£75	NR1MHEALC

Mindfulness for Self Confidence, Communication and Anxiety

Day	Start date	Time	Length	Campus	Cost	Course code
Tues	14/01/2020	18:00 - 21:00	6 weeks	LC	£56	NR1MSCEALC
Tues	14/04/2020	18:00 - 21:00	6 weeks	KC	£56	NR1MSCEBKN

Grief and Loss

Level 2

Day	Start date	Time	Length	Campus	Cost	Course code
Tues	28/04/2020	09:30 - 13:30	4 weeks	KC	£56	GLOSSDAKN
Tues	05/05/2020	09:30 - 13:30	4 weeks	LC	£56	NR1GLODALC

Working with People with Mental Health Needs

Level 2

Day	Start date	Time	Length	Campus	Cost	Course code
Wed	08/01/2020	18:00 - 21:00	20 weeks	LC	£406	C2WMHPEILC
Wed	15/01/2020	18:00 - 21:00	20 weeks	KC	£406	C2WMHPE1KN

Communication with Children and Young People, Introduction

Day	Start date	Time	Length	Campus	Cost	Course code
Tues	05/11/2019	18:00 - 21:00	6 weeks	LC	£56	NR1CCYEALC
Tues	25/02/2020	18:00 - 21:00	6 weeks	KC	£56	NR1CCYECKN

Working with Eating Disorders 'First Steps'

Day	Start date	Time	Length	Campus	Cost	Course code
Tues	25/02/2020	18:00 - 21:00	6 weeks	LC	£56	NR1WEDEALC

For more information visit www.weston.ac.uk/adults

For more information visit www.weston.ac.uk/adults

Counselling, Health and Social Care

Counselling 'First Steps'



Day	Start date	Time	Length	Campus	Cost	Course code
Tues	17/09/2019	09:30 - 12:30	6 weeks	LC	£56	NF9Z1NDBLC
Tues	03/03/2020	18:00 - 21:00	6 weeks	LC	£56	NF9Z1NDCLC

Counselling Skills 'Next Steps'



Day	Start date	Time	Length	Campus	Cost	Course code
Wed	18/09/2019	09:30 - 12:30	1 year	KC	£406	C2COUDAKN
Tues	17/09/2019	18:00 - 21:00	1 year	KC	£406	C2COUPEAKN
Thurs	07/11/2019	09:30 - 14:30	20 weeks	KC	£406	C2COUPDCKN
Fri	17/01/2020	09:30 - 14:30	20 weeks	KC	£406	C2COUPDDKN

Counselling Children and Young People Certificate

Level 2



Day	Start date	Time	Length	Campus	Cost	Course code
Tues	05/11/2019	09:30 - 14:30	20 weeks	KC	£406	C2COUPDBLC

Counselling Skills Diploma

Level 3



Day	Start date	Time	Length	Campus	Cost	Course code
Wed	18/09/2019	09:30 - 16:30	1 year	LC	£2225	D3COUPD5LC
Thurs	19/09/2019	09:30 - 16:30	1 year	LC	£2225	D3COUPD1LC

Counselling FdSc

Level 5



Day	Start date	Time	Length	Campus	Cost	Course code
TBC	09/09/19	09:00 - 18:00	3 years	KC	£5300	ucw.ac.uk

Counselling BSc (Hons) (top-up)

Level 6



Day	Start date	Time	Length	Campus	Cost	Course code
TBC	09/09/19	09:00 - 18:00	2 years	KC	£3975	ucw.ac.uk

Health and Social Care Practice FdSc

Level 5



Day	Start date	Time	Length	Campus	Cost	Course code
TBC	09/09/19	09:00 - 18:00	3 years	KC	£5300	ucw.ac.uk

Integrated Mental Health and Social Care FdSc

Level 5



Day	Start date	Time	Length	Campus	Cost	Course code
TBC	09/09/19	09:00 - 18:00	3 years	KC	£5300	ucw.ac.uk

Online

Customer Service in Health & Social Care (Online)

Level 2



Day	Start date	Time	Length	Campus	Cost	Course code
Online	01/08/2019	Online	20 weeks	LC	£336	C2CSHPDALC

For more information visit www.weston.ac.uk/adults

For more information visit www.weston.ac.uk/adults

Creative Arts

Christmas Wreath Making 'Just For Fun'



Day	Start date	Time	Length	Campus	Cost	Course code
Mon	02/12/2019	14:00 - 19:00	1 week	KC	£50	NRECWMDAKN

Floristry Skills 'Just For Fun'



Day	Start date	Time	Length	Campus	Cost	Course code
Wed	18/09/2019	18:00 - 21:00	6 weeks	KC	£50	NR1FLOEBKN
Wed	06/11/2019	18:00 - 21:00	6 weeks	KC	£50	NR1FLOEFKN

Creative Craft Art and Design Award

Level 1



Day	Start date	Time	Length	Campus	Cost	Course code
Wed	18/09/2019	18:00 - 20:00	28 weeks	LC	£293	AW1CADEALC
Fri	20/09/2019	09:30 - 14:30	12 weeks	LC	£293	AW1CADDALC

Creative Craft Art and Design Certificate



Day	Start date	Time	Length	Campus	Cost	Course code
Fri	10/01/2020	09:30 - 14:30	15 weeks	LC	£471	C2CADPDALC

Ceramics for Beginners

Level 1



Day	Start date	Time	Length	Campus	Cost	Course code
Mon	16/09/2019	18:00 - 20:00	12 weeks	LC	£98	NRECEREALC
Mon	06/01/2020	18:00 - 20:00	12 weeks	LC	£98	NRECEREALC

Creative Craft Ceramics Award

Level 1



Day	Start date	Time	Length	Campus	Cost	Course code
Wed	18/09/2019	18:00 - 20:00	28 weeks	LC	£293	AW1CCEALC
Fri	20/09/2019	09:30 - 14:30	12 weeks	LC	£293	AW1CCDALC

Creative Craft Ceramics Certificate

Level 2



Day	Start date	Time	Length	Campus	Cost	Course code
Fri	10/01/2020	09:30 - 14:30	15 weeks	LC	£471	C2CRAPDALC

Jewellery



Day	Start date	Time	Length	Campus	Cost	Course code
Mon	16/09/2019	18:00 - 20:00	12 weeks	LC	£98	NR1JEWEALC
Mon	06/01/2020	18:00 - 20:00	12 weeks	LC	£98	NR1JEWEBLC

Creative Craft Jewellery Award

Level 1



Day	Start date	Time	Length	Campus	Cost	Course code
Wed	18/09/2019	18:00 - 20:00	28 weeks	LC	£293	AW1JEWEALC
Fri	20/09/2019	09:30 - 14:30	12 weeks	LC	£293	AW1JEWDALC

Creative Craft Jewellery Certificate

Level 2



Day	Start date	Time	Length	Campus	Cost	Course code
Fri	10/01/2020	09:30 - 14:30	15 weeks	LC	£471	C2JEWPDALC

For more information visit www.weston.ac.uk/adults

For more information visit www.weston.ac.uk/adults

Creative Craft Photography Award

Level 1



Day	Start date	Time	Length	Campus	Cost	Course code
Wed	18/09/2019	18:00 - 20:00	28 weeks	LC	£293	AW1CPHEALC
Fri	20/09/2019	09:30 - 14:30	12 weeks	LC	£293	AW1PHODALC

Creative Craft Photography Certificate

Level 2



Day	Start date	Time	Length	Campus	Cost	Course code
Fri	10/01/2020	09:30 - 14:30	15 weeks	LC	£471	C2PHOPDALC

Printmaking Workshop



Day	Start date	Time	Length	Campus	Cost	Course code
Mon	16/09/2019	18:00 - 20:00	12 weeks	LC	£98	NR1PMWEALC
Mon	06/01/2020	18:00 - 20:00	12 weeks	LC	£98	NR1PMWEBLC

Creative Craft Printmaking Award

Level 1



Day	Start date	Time	Length	Campus	Cost	Course code
Wed	18/09/2019	18:00 - 20:00	28 weeks	LC	£293	AW1CPREALC
Fri	20/09/2019	09:30 - 14:30	12 weeks	LC	£293	AW1CPRDALC

Creative Craft Printmaking Certificate

Level 2



Day	Start date	Time	Length	Campus	Cost	Course code
Fri	10/01/2020	09:30 - 14:30	15 weeks	LC	£471	C2CPRPDALC

Drawing Techniques



Day	Start date	Time	Length	Campus	Cost	Course code
Mon	06/01/2020	18:00 - 20:00	12 weeks	LC	£98	NR1DRAEBLC

Drawing From the Figure



Day	Start date	Time	Length	Campus	Cost	Course code
Wed	18/09/2019	18:00 - 20:00	12 weeks	LC	£98	NR1LDEALC
Wed	08/01/2020	18:00 - 20:00	12 weeks	LC	£98	NR1LDEBLC

Painting in Oils



Day	Start date	Time	Length	Campus	Cost	Course code
Mon	16/09/2019	18:00 - 20:00	12 weeks	LC	£98	NR1PIOEALC
Mon	06/01/2020	18:00 - 20:00	12 weeks	LC	£98	NR1PIOEBLC

Sculptural Techniques



Day	Start date	Time	Length	Campus	Cost	Course code
Wed	18/09/2019	18:00 - 20:00	12 weeks	LC	£98	NR1SCTEALC
Wed	08/01/2020	18:00 - 20:00	12 weeks	LC	£98	NR1SCTEBLC

Upcycling Furniture



Day	Start date	Time	Length	Campus	Cost	Course code
Wed	18/09/2019	18:00 - 20:00	12 weeks	LC	£98	NR1UPFEALC
Wed	08/01/2020	18:00 - 20:00	12 weeks	LC	£98	NR1UPFEBLC

Creative Arts

Ableton Music Production

Level 1



Day	Start date	Time	Length	Campus	Cost	Course code
Mon	16/09/2019	18:00 - 20:00	12 weeks	LC	£84	NR1MUSEALC
Wed	08/01/2020	18:00 - 20:00	12 weeks	LC	£84	NR1MUSEBLC

Songwriting for the Guitarist

Level 1



Day	Start date	Time	Length	Campus	Cost	Course code
Mon	16/09/2019	18:00 - 20:00	12 weeks	LC	£84	NR1SOGEALC
Mon	06/01/2020	18:00 - 20:00	12 weeks	LC	£84	NR1SOGEBLC

Digital Image Manipulation (Photoshop)



Day	Start date	Time	Length	Campus	Cost	Course code
Mon	16/09/2019	18:00 - 20:00	12 weeks	LC	£98	NR1DIMAELC
Mon	06/01/2020	18:00 - 20:00	12 weeks	LC	£98	NR1DIMBELC

Digital Photography



Day	Start date	Time	Length	Campus	Cost	Course code
Mon	16/09/2019	18:00 - 20:00	12 weeks	LC	£98	NR1PHOEALC
Mon	06/01/2020	18:00 - 20:00	12 weeks	LC	£98	NR1PHOEBLC

Studio Photography and Retouching



Day	Start date	Time	Length	Campus	Cost	Course code
Wed	18/09/2019	18:00 - 20:00	12 weeks	LC	£98	NR1SPREALC
Wed	08/01/2020	18:00 - 20:00	12 weeks	LC	£98	NR1SPREBLC

Art and Design UAL Diploma

Level 2



Day	Start date	Time	Length	Campus	Cost	Course code
Wed & Thurs	18/09/2019	09:30 - 17:30	1 year	LC	£2711	D2ARPFMLC

Art and Design UAL Foundation Diploma Part Time

Level 3



Day	Start date	Time	Length	Campus	Cost	Course code
Mon, Tues & Wed	18/09/2019	09:30 - 17:00	1 year	LC	£1500	DFOUNPFMLC

Art and Design Extended Diploma

Level 3



Day	Start date	Time	Length	Campus	Cost	Course code
Wed & Thurs	18/09/2019	09:30 - 17:00	2 years	LC	£8583	ED3ARPDMLC

Contemporary Art and Professional Studies FdA

Level 5



Day	Start date	Time	Length	Campus	Cost	Course code
TBC	09/09/19	09:30 - 18:30	3 years	LC	£5300	ucw.ac.uk

Contemporary Art and Professional Studies BA (Hons) (top-up)

Level 6



Day	Start date	Time	Length	Campus	Cost	Course code
TBC	09/09/19	09:30 - 18:30	2 years	KC	£3975	ucw.ac.uk

Film and Media Arts Production FdA

Level 5



Day	Start date	Time	Length	Campus	Cost	Course code
TBC	09/09/19	09:30 - 18:30	3 years	LC	£5300	ucw.ac.uk

For more information visit www.weston.ac.uk/adults

For more information visit www.weston.ac.uk/adults

Games and Animation Production BA (Hons)

Level 6



Day	Start date	Time	Length	Campus	Cost	Course code
TBC	09/09/19	09:30 - 18:30	2 years	LC	£3975	ucw.ac.uk

Graphic Design FdA

Level 5



Day	Start date	Time	Length	Campus	Cost	Course code
TBC	09/09/19	09:30 - 18:30	3 years	LC	£5300	ucw.ac.uk

Graphic Design BA (Hons) (top-up)

Level 6



Day	Start date	Time	Length	Campus	Cost	Course code
TBC	09/09/19	09:30 - 18:30	2 years	LC	£3975	ucw.ac.uk

Lens-Based Media BA (Hons) (top-up)

Level 6



Day	Start date	Time	Length	Campus	Cost	Course code
TBC	09/09/19	09:30 - 18:30	2 years	LC	£3975	ucw.ac.uk

Photography in Practice FdA

Level 5



Day	Start date	Time	Length	Campus	Cost	Course code
TBC	09/09/19	09:30 - 18:30	3 years	LC	£5300	ucw.ac.uk

Professional Music BA (Hons)

Level 6



Day	Start date	Time	Length	Campus	Cost	Course code
TBC	09/09/19	09:30 - 18:30	2 years	LC	£3975	ucw.ac.uk

Forest School, Introduction



Day	Start date	Time	Length	Campus	Cost	Course code
Wed	18/09/2019	09:00 - 12:00	5 weeks	KC	£86	NR1FOSECKN

Forest School Ethos and Principles



Day	Start date	Time	Length	Campus	Cost	Course code
Wed	18/09/2019	17:30 - 21:00	10 weeks	KC	£50	NR1FOSEAKN

Forest School Leaders Certificate

Level 3



Day	Start date	Time	Length	Campus	Cost	Course code
Wed	18/09/2019	17:30 - 21:00	1 year	KC	£50	NR1FOSEBKN

Childminding 'First Steps'



Day	Start date	Time	Length	Campus	Cost	Course code
Wed	09/10/2019	18:00 - 20:30	8 weeks	KC	£84	CHSE3EAKN
Wed	29/01/2020	18:00 - 20:30	8 weeks	KC	£84	CHSE3EBKN

Upskilling your Work with Babies and Young Children

Day	Start date	Time	Length	Campus	Cost	Course code
Tues	17/09/2019	18:00 - 21:00	8 weeks	KC	£84	NR3WBCEAKN

Children and Young People's Workforce Certificate

Level 2



Day	Start date	Time	Length	Campus	Cost	Course code
Mon	16/09/2019	09:30 - 14:30	1 year	KC	£709	C2CYWPDANK

For more information visit www.weston.ac.uk/adults

For more information visit www.weston.ac.uk/adults

Early Years and Teaching

Early Years Educator Diploma

Level 3



Day	Start date	Time	Length	Campus	Cost	Course code
Fri	20/09/2019	09:30 - 14:30	1 year	KC	£2882	D3CLDD1KN

Supporting Teaching and Learning in Schools Certificate

Level 2



Day	Start date	Time	Length	Campus	Cost	Course code
Mon	16/09/2019	09:30-13:00	1 year	KC	£789	CTEA2PD1KN
Tues	17/09/2019	09:30-13:00	1 year	KC	£789	CTEA2PD3KN

Supporting Teaching and Learning in Schools Certificate

Level 3



Day	Start date	Time	Length	Campus	Cost	Course code
Wed	18/09/2019	09:30 - 14:30	1 year	KC	£1417	CTEA3D1KN
Thurs	19/09/2019	16:30 - 21:00	1 year	KC	£1417	CTEA3E1KN

Supporting Teaching and Learning in Schools Diploma

Level 3



Day	Start date	Time	Length	Campus	Cost	Course code
Wed	18/09/2019	09:30 - 14:30	1 year	KC	£2225	D3SSTD1KN
Thurs	19/09/2019	16:30 - 21:00	1 year	KC	£2225	D3SSTE1KN

Early Childhood Studies FdA

Level 5



Day	Start date	Time	Length	Campus	Cost	Course code
TBC	09/09/19	09:00 - 18:00	3 years	KC	£5300	ucw.ac.uk

Early Years FdA

Level 5



Day	Start date	Time	Length	Campus	Cost	Course code
TBC	09/09/19	09:00 - 18:00	3 years	KC	£5300	ucw.ac.uk

Early Years Education BA (Hons) (top-up)

Level 6



Day	Start date	Time	Length	Campus	Cost	Course code
TBC	09/09/19	09:00 - 18:00	2 years	KC	£3975	ucw.ac.uk

Post 16 Teacher Training

Education and Training Award

Level 3



Day	Start date	Time	Length	Campus	Cost	Course code
Mon - Fri	21/10/2019	09:00 - 17:00	1 week	KC	£336	AW3EDTDAKN
Mon - Fri	02/12/2019	09:00 - 17:00	1 week	KC	£336	AW3EDTDBKN
Mon - Fri	30/03/2020	09:00 - 17:00	1 week	KC	£336	AW3EDTDCKN

Education and Training Certificate

Level 4



Day	Start date	Time	Length	Campus	Cost	Course code
Fri	20/09/2019	09:00 - 12:00	23 weeks	KC	£1417	C4EDTPD1KN

On successful completion of the certificate learners will have the option to complete the **Level 5 diploma**.

Online

Education and Training Award (Online)

Level 3



Day	Start date	Time	Length	Campus	Cost	Course code
Online	01/08/2019	09:00 - 17:00	Online	KC	£336	AW3EDTDDKN

For more information visit www.weston.ac.uk/adults

For more information visit www.weston.ac.uk/adults

Engineering

3D Printing



Day	Start date	Time	Length	Campus	Cost	Course code
Tues	25/02/2020	17:30 - 21:00	4 weeks	SWSC	£50	NR13DPEASW
Tues	31/03/2020	17:30 - 21:00	4 weeks	SWSC	£50	NR13DPECSW

3D Printing and Engineering Prototyping



Day	Start date	Time	Length	Campus	Cost	Course code
Tues	07/01/2020	17:30 - 21:00	4 weeks	SWSC	£50	NR13DPEBSW

Blacksmithing (Cold Forging)



Day	Start date	Time	Length	Campus	Cost	Course code
Tues	25/02/2020	17:30 - 20:00	6 weeks	SWSC	£98	NR1BLAEBSW

Computer Aided Design (Engineering)



Day	Start date	Time	Length	Campus	Cost	Course code
Tues	07/01/2020	17:30 - 20:00	6 weeks	SWSC	£50	NRECADEBSW
Tues	11/02/2020	17:30 - 20:00	6 weeks	SWSC	£50	NRECADECSW
Tues	25/02/2020	17:30 - 20:00	6 weeks	SWSC	£50	NRECADEASW

Milling & Turning for Beginners (Plumb Bob)



Day	Start date	Time	Length	Campus	Cost	Course code
Tues	21/04/2020	17:30 - 21:00	6 weeks	SWSC	£65	NREMTEASW

Engineering for Beginners



Day	Start date	Time	Length	Campus	Cost	Course code
Tues	25/02/2020	17:30-21:00	4 weeks	SWSC	£50	NR1EBEBSW

Aerospace Engineering Manufacturing FdSc

Level 5



Day	Start date	Time	Length	Campus	Cost	Course code
TBC	09/09/19	09:00-18:00	3 years	KC	£5300	ucw.ac.uk

Engineering HNC

Level 6



Day	Start date	Time	Length	Campus	Cost	Course code
TBC	09/09/19	08:30-17:00	2 years	SWSC	£3225	ucw.ac.uk



For more information visit www.weston.ac.uk/adults

For more information visit www.weston.ac.uk/adults

English Literature and Languages

Conversational French



Day	Start date	Time	Length	Campus	Cost	Course code
Wed	18/09/2019	18:00 - 19:30	20 weeks	KC	£75	NR1CFEAKN

Conversational Italian



Day	Start date	Time	Length	Campus	Cost	Course code
Wed	18/09/2019	18:00 - 19:30	20 weeks	KC	£75	NR1CIEAKN

Conversational Spanish



Day	Start date	Time	Length	Campus	Cost	Course code
Wed	18/09/2019	18:00 - 19:30	20 weeks	KC	£75	NR1CSEAKN

Creative Writing



Day	Start date	Time	Length	Campus	Cost	Course code
Wed	18/09/2019	18:00 - 19:30	20 weeks	KC	£75	NR1CWDAKN

English, ESOL and Maths

At Weston College, we are committed to making sure that all of our learners are able to achieve a reasonable level of English and maths. This is because **English and maths are valuable skills** that will help you succeed in life and in the workplace.

Our English and maths courses for adults include small and friendly day or evening classes that will help you develop your skills, **increase your confidence**, and gain qualifications.

English courses

Studying English at Weston College will improve your vocabulary, help you express yourself, and build your confidence in grammar, spelling and reading, all of which most employers look for and will make daily life a lot easier.

Maths courses

Most employers look for a sound understanding of maths when recruiting, usually at GCSE level. Basic skills in maths make daily life a lot easier, from adding up receipts and calculating VAT to measuring ingredients while baking.

When?

Courses start from September 2019 until June 2020. There are both day time and evening classes, comprising of one weekly 3 hour session.

Where?

At either our central Knightstone Campus, or South West Skills Campus on Locking Road.

What level?

After your initial interview your individual needs will be assessed so we can place you in the most suitable class for your level.

How to start?

Interviews can be booked online at www.weston.ac.uk/what-can-i-study/courses-adults/english-and-maths alternatively pop into Knightstone Campus and our Customer Information Services Team can help you to enrol.



For more information visit www.weston.ac.uk/adults

For more information visit www.weston.ac.uk/adults

Hairdressing and Beauty

Complimentary Therapies Introduction 'Just for Fun'



Day	Start date	Time	Length	Campus	Cost	Course code
Wed	18/09/2019	17:30 - 21:00	4 weeks	KC	£50	NR1CTHDAKN

Cosmetic Make-up 'Just for Fun'



Day	Start date	Time	Length	Campus	Cost	Course code
Mon	16/09/2019	16:00 - 19:30	4 weeks	KC	£50	NR1BMADBN

Manicure and Nail Care 'Just for Fun'



Day	Start date	Time	Length	Campus	Cost	Course code
Mon	04/11/2019	16:00 - 19:30	4 weeks	KC	£50	NR1BMNDAKN

Crystal Therapy

Level 3

Day	Start date	Time	Length	Campus	Cost	Course code
Wed	06/11/2019	17:30 - 21:00	4 weeks	KC	£50	AW3CTEAKN

Stone Therapy Massage Advanced Certificate

Level 3



Day	Start date	Time	Length	Campus	Cost	Course code
Wed	08/01/2020	16:00 - 21:00	12 weeks	KC	£941	C3STHMEAKN

Sports Massage Diploma

Level 3



Day	Start date	Time	Length	Campus	Cost	Course code
Tues	17/09/2019	14:00 - 21:00	1 year	KC	£2225	D3SPMPE1KN

Advanced Sports Massage Certificate

Level 4



Day	Start date	Time	Length	Campus	Cost	Course code
Mon	16/09/2019	15:30 - 19:30	12 weeks	KC	£1790	T3MTHPF1KN

Gel Nail Technology Certificate

Level 2



Day	Start date	Time	Length	Campus	Cost	Course code
Tues	16/09/2019	17:00 - 21:00	12 weeks	KC	£471	C2NTECEAKN
Tues	07/01/2020	17:00 - 21:00	12 weeks	KC	£471	C2NTECEBKN

Beauty Services Intermediate Certificate

Level 2



Day	Start date	Time	Length	Campus	Cost	Course code
Wed	17/09/2019	18:00 - 21:00	12 weeks	KC	£823	C2BEASEAKN

Beauty Therapy Intermediate Technical Diploma

Level 2



Day	Start date	Time	Length	Campus	Cost	Course code
Mon, Thurs, Fri	16/09/2019	TBC	1 year	KC	£1113	BEA2PD1KN

Beauty Therapy Advanced Technical Diploma

Level 3



Day	Start date	Time	Length	Campus	Cost	Course code
Mon	16/09/2019	TBC	1 year	KC	£1292	D3BETPD1KN

For more information visit www.weston.ac.uk/adults

For more information visit www.weston.ac.uk/adults

Hairdressing and Beauty

Barbering VRQ Diploma

Level 2



Day	Start date	Time	Length	Campus	Cost	Course code
Wed & Thurs	18/09/2019	TBC	1 year	KC	£1768	D2BARPD1KN

Hair and Media Intermediate Technical Diploma

Level 2



Day	Start date	Time	Length	Campus	Cost	Course code
Mon	16/09/2019	TBC	1 year	KC	£1113	D2HAMPD1KN

Women's Hairdressing Diploma Fast Track

Level 2



Day	Start date	Time	Length	Campus	Cost	Course code
Tues	17/09/2019	TBC	21 weeks	KC	£1673	D2PHFPD1KN
Tues	14/01/2020	TBC	21 weeks	KC	£1673	D2HADPD1KN

Women's Hairdressing Intermediate Technical Diploma

Level 2



Day	Start date	Time	Length	Campus	Cost	Course code
Tues	16/09/2019	TBC	1 year	KC	£1113	D2EHAPD1KN

Women's Hairdressing Advanced Technical Diploma

Level 3



Day	Start date	Time	Length	Campus	Cost	Course code
Tues	16/09/2019	TBC	1 year	KC	£2583	D3WHAPD1KN

Hair, Make-up and Prosthetics for Production BA (Hons)

Level 6



Day	Start date	Time	Length	Campus	Cost	Course code
TBC	09/09/19	09:00 - 18:00	2 years	KC	£3975	ucw.ac.uk

For more information visit www.weston.ac.uk/adults



May be free if eligible



Instalment options available



Interview required



Advanced Learner Loan



Wine and Tapas 'Just for Fun'



Day	Start date	Time	Length	Campus	Cost	Course code
Tues	17/09/2019	17:30 - 21:00	4 weeks	KC	£50	NREWTD BKN
Tues	05/11/2019	17:30 - 21:00	4 weeks	KC	£50	NREWTD DKN

Cooking for a Dinner Party 'Just for Fun'



Day	Start date	Time	Length	Campus	Cost	Course code
Mon	04/11/2019	15:30 - 19:00	4 weeks	KC	£50	NRECODEAKN

Cooking on a Budget 'Just for Fun'



Day	Start date	Time	Length	Campus	Cost	Course code
Mon	16/09/2019	16:00 - 19:00	6 weeks	KC	£50	NRECOBEAKN

Cake Decoration for Beginners 'Just for Fun'



Day	Start date	Time	Length	Campus	Cost	Course code
Wed	15/01/2020	18:00 - 21:00	6 weeks	KC	£50	NRECD BEBKN

Cake Decoration Skills for Christmas 'Just for Fun'



Day	Start date	Time	Length	Campus	Cost	Course code
Wed	18/09/2019	18:00 - 21:00	10 weeks	KC	£75	NRECDCEAKN

Cake Decorating 'Next Steps'



Day	Start date	Time	Length	Campus	Cost	Course code
Wed	11/03/2020	18:00 - 21:00	6 weeks	KC	£50	NRICDEAKN

Barista Award 'Next Steps'

Level 2



Day	Start date	Time	Length	Campus	Cost	Course code
Tues	17/09/2019	18:00 - 21:00	5 weeks	KC	£50	NR2BAREAKN

Hospitality and Catering Principles Certificate

Level 2



Day	Start date	Time	Length	Campus	Cost	Course code
Mon	16/09/2019	16:00 - 19:00	10 weeks	KC	£75	NR1CHCEAKN

Intermediate Professional Cookery Fast Track

Level 2



Day	Start date	Time	Length	Campus	Cost	Course code
Tues	17/09/2019	TBC	12 weeks	KC	£1673	D2PCFPDAKN

Advanced Professional Cookery Fast Track

Level 3



Day	Start date	Time	Length	Campus	Cost	Course code
Mon	13/01/2020	TBC	19 weeks	KC	£3345	D3PCFPDBKN

Advanced Food and Beverage Leadership Fast Track

Level 3



Day	Start date	Time	Length	Campus	Cost	Course code
Mon	16/09/2019	TBC	13 weeks	KC	£2583	D3FBSPDAKN

For more information visit www.weston.ac.uk/adults

For more information visit www.weston.ac.uk/adults

Inclusive Practice

British Sign Language Award



Day	Start date	Time	Length	Campus	Cost	Course code
Tues	17/09/2019	13:00 - 15:00	1 year	KC	£225	S1PCDLDAKN
Tues	17/09/2019	17:45 - 19:45	1 year	KC	£225	S1PCDLEAKN

British Sign Language Certificate



Day	Start date	Time	Length	Campus	Cost	Course code
Thurs	26/09/2019	13:00 - 16:00	1 year	KC	£840	SIGNL2DAKN

British Sign Language for Frontline Staff



Day	Start date	Time	Length	Campus	Cost	Course code
Mon	16/09/2019	16:30 - 18:30	12 weeks	KC	£115	SIGINTDAKN
Mon	24/02/2020	16:30 - 18:30	12 weeks	KC	£115	SIGINTDBKN

Inclusive Practice FdA

Level 5



Day	Start date	Time	Length	Campus	Cost	Course code
TBC	09/09/19	09:00 - 18:00	2 years	KC	£8400	ucw.ac.uk

For more information visit www.weston.ac.uk/adults



May be free if eligible



Instalment options available



Interview required



Advanced Learner Loan



CILEX Introduction to Law and Practice (Unit 1)

Level 3



Day	Start date	Time	Length	Campus	Cost	Course code
Tues	17/09/2019	18:00 - 19:30	13 weeks	KC	£250	U3CIL1EAKN
Tues	04/02/2020	18:00 - 19:30	13 weeks	KC	£250	U3CIL1EBKN

CILEX Contract Law (Unit 2)

Level 3



Day	Start date	Time	Length	Campus	Cost	Course code
Wed	05/02/2020	19:30 - 21:00	13 weeks	WG	£250	U3CIL2EBWI

CILEX Criminal Law (Unit 3)

Level 3



Day	Start date	Time	Length	Campus	Cost	Course code
Wed	11/09/2019	18:00 - 19:30	13 weeks	WG	£250	U3CIL3EAWI

CILEX Land Law (Unit 4)

Level 3



Day	Start date	Time	Length	Campus	Cost	Course code
Mon	16/09/2019	18:00 - 19:30	13 weeks	WG	£250	U3CIL4EDWI

CILEX Law of Torte (Unit 5)

Level 3



Day	Start date	Time	Length	Campus	Cost	Course code
Wed	11/09/2019	19:30 - 21:00	14 weeks	WG	£250	U3CIL5EBWI
Wed	18/09/2019	16:30 - 18:00	13 weeks	WG	£250	U3CIL5EAWI

CILEX Family Law (Unit 7)

Level 3



Day	Start date	Time	Length	Campus	Cost	Course code
Mon	03/02/2020	19:30 - 21:00	13 weeks	WG	£250	U3CIFAEAWI

CILEX Wills and Succession (Unit 8)

Level 3



Day	Start date	Time	Length	Campus	Cost	Course code
Wed	18/09/2019	18:00 - 19:30	13 weeks	WG	£250	U3CIL8EAWI

CILEX Civil Litigation (Unit 9)

Level 3



Day	Start date	Time	Length	Campus	Cost	Course code
Wed	11/09/2019	16:30 - 18:00	13 weeks	WG	£250	U3CIL9EAWI
Tues	04/02/2020	18:00 - 19:30	13 weeks	KC	£250	U3CIL9EBKC

CILEX Conveyancing Practice (Unit 10)

Level 3



Day	Start date	Time	Length	Campus	Cost	Course code
Wed	05/02/2020	19:30 - 21:00	13 weeks	WG	£250	U3CI10EAWI

CILEX Legal Practice of Family Law (Unit 12)

Level 3



Day	Start date	Time	Length	Campus	Cost	Course code
Mon	03/02/2020	18:00 - 19:30	13 weeks	WG	£250	U3CIFLEBWI

CILEX Probate Practice (Unit 14)

Level 3



Day	Start date	Time	Length	Campus	Cost	Course code
Wed	18/09/2019	19:30 - 21:00	13 weeks	WG	£250	U3CI14EAWI

CILEX Client Care (Unit 16)

Level 3



Day	Start date	Time	Length	Campus	Cost	Course code
Tues	17/09/2019	16:30 - 18:00	13 weeks	KC	£250	U3CI16EAKN
Tues	04/02/2020	16:30 - 18:00	13 weeks	KC	£50	U3CI16EBKN

For more information visit www.weston.ac.uk/adults

For more information visit www.weston.ac.uk/adults

CILEX Legal Research (Unit 17)

Level 3



Day	Start date	Time	Length	Campus	Cost	Course code
Tues	17/09/2019	19:30 - 21:00	13 weeks	KC	£250	U3CI17EAKN
Tues	04/02/2020	19:30 - 21:00	13 weeks	KC	£250	U3CI17EBKN

CILEX Land Law (Unit 9)

Level 6



Day	Start date	Time	Length	Campus	Cost	Course code
Tues	08/10/2019	18:00 - 19:30	27 weeks	KC	£500	U6CIL9ECKN

CILEX Wills and Succession (Unit 14)

Level 6



Day	Start date	Time	Length	Campus	Cost	Course code
Mon	07/10/2019	18:00 - 19:30	27 weeks	WG	£500	U6CI14EBWI

CILEX Civil Litigation (Unit 15)

Level 6



Day	Start date	Time	Length	Campus	Cost	Course code
Wed	09/10/2019	18:00 - 19:30	27 weeks	WG	£500	U6CI15EAWI

CILEX Probate Practice (Unit 21)

Level 6



Day	Start date	Time	Length	Campus	Cost	Course code
Mon	07/10/2019	19:30 - 21:00	27 weeks	WG	£500	U3CI14EBWI

CILEX Client Care (Unit 22)

Level 6



Day	Start date	Time	Length	Campus	Cost	Course code
Wed	09/10/2019	19:30 - 21:00	13 weeks	WG	£300	U6CI22EAWI

CILEX Legal Research (Unit 23)

Level 6



Day	Start date	Time	Length	Campus	Cost	Course code
Mon	07/10/2019	19:30 - 21:00	13 weeks	WG	£300	U6CILREBWI



For more information visit www.weston.ac.uk/adults

For more information visit www.weston.ac.uk/adults

Motor Vehicle

Air Conditioning Gas Handling

Day	Start date	Time	Length	Campus	Cost	Course code
Fri	13/09/2019	09:00 - 17:00	On demand	SWSC	£295	NF5D1NDASW

Air Conditioning Gas Handling (Assessment Only)

Day	Start date	Time	Length	Campus	Cost	Course code
Fri	13/09/2019	09:00 - 17:00	On demand	SWSC	£150	NF5D2NDASW

Light Vehicle Diagnostic Technician ATA

Level 3

Day	Start date	Time	Length	Campus	Cost	Course code
Thurs & Fri	12/09/2019	08:30 - 17:30	On demand	SWSC	£595	NF5A13DASW

Light Vehicle Diagnostic Technician ATA (Assessment Only)

Level 3

Day	Start date	Time	Length	Campus	Cost	Course code
Fri	13/09/2019	08:30 - 17:30	On demand	SWSC	£295	NF5A13DBSW

MOT Testing Award

Level 2

Day	Start date	Time	Length	Campus	Cost	Course code
Mon-Fri	09/09/2019	09:00 - 17:00	On demand	SWSC	£1000	AW2MOTDASW

MOT Test Centre Management Qualification

Level 3

Day	Start date	Time	Length	Campus	Cost	Course code
Thurs & Fri	12/09/2019	08:00 - 17:00	On demand	SWSC	£500	AW3MOTDASW

MOT Tester Annual CPD

Day	Start date	Time	Length	Campus	Cost	Course code
Tues	03/09/2019	18:00 - 21:00	1 week	SWSC	£99	NF2M1NEASW

Mechanics 'Have a Go'



Day	Start date	Time	Length	Campus	Cost	Course code
Tues	08/10/2019	18:00 - 20:00	1 week	SWSC	Free	NREMECEASW

Car Maintenance Basics



Day	Start date	Time	Length	Campus	Cost	Course code
Tues	12/11/2019	18:00 - 21:00	5 weeks	SWSC	£65	NR1CMEASW
Tues	07/01/2020	18:00 - 21:00	5 weeks	SWSC	£65	NR1CMEBSW
Tues	21/04/2020	18:00 - 21:00	5 weeks	SWSC	£65	NR1CMECSW

Car Maintenance 'Next Steps'



Day	Start date	Time	Length	Campus	Cost	Course code
Tues	25/02/2020	18:00 - 21:00	5 weeks	SWSC	£65	NR2CMEDSW



For more information visit www.weston.ac.uk/adults

For more information visit www.weston.ac.uk/adults

Courses to help you find employment

The **Pre-employment** department at Weston College offer a wide range of courses designed to **help you get back into work**. We offer **six week courses for those who require more support** from our experienced team and shorter **one week courses for those who require new skills** and qualifications to help increase their job prospects and career progression.

Our team also deliver our Pre-employment Progress Station, a **job club each Wednesday between 10am-3pm** to help support those looking for apprenticeships, further training and employment.

AAT Accounting and Business Skills

Business Administration Training

Character Education Courses

Customer service

CSCS Card

Forklift Truck Driving

Industry Specific Training with Employers

IT Skills

Introduction to Construction Including CSCS

Maintaining a Tenancy

Managing Money

Scaffolding

SIA and Stewarding

Skills for Employability

For more information visit www.weston.ac.uk/adults

Flexible Learning

Weston College has developed a range of blended learning courses delivered through our online digital platform.

Following an initial face to face induction and enrolment, the courses are **studied remotely**, through webinars, animations and instructional videos, which lead to an accredited qualification.

Enterprise Skills

Leadership and Management

Understanding Autism

Customer Care in a Health and Social Care Environment

Maintaining a Tenancy

IT User Skills

For more information please
contact Weston College on
01934 411 481

Sport and Exercise

Yoga 'First Steps'



Day	Start date	Time	Length	Campus	Cost	Course code
Tues	05/11/2019	09:30 - 11:00	10 weeks	LC	£75	NREBYGDALC
Tues	07/01/2020	09:30 - 11:00	10 weeks	LC	£75	NREBYGDBLC

Yoga 'Next Steps'



Day	Start date	Time	Length	Campus	Cost	Course code
Tues	28/04/2020	09:30 - 11:00	10 weeks	LC	£75	NR1BYGDBLC

Wake and Shake for all the Family



Day	Start date	Time	Length	Campus	Cost	Course code
Sat	21/09/2019	09:00 - 10:00	6 weeks	LC	£20	NREWASDALC
Sat	09/11/2019	09:00 - 10:00	6 weeks	LC	£20	NREWASDBLC
Sat	11/01/2020	09:00 - 10:00	6 weeks	LC	£20	NREWASDCLC
Sat	29/02/2020	09:00 - 10:00	6 weeks	LC	£20	NREWASDDLCLC

Fitness Next Steps - New Year New You



Day	Start date	Time	Length	Campus	Cost	Course code
Tues	14/01/2020	19:00 - 21:00	10 weeks	LC	£75	NR1FITEALC

Fitness First Steps - Bootcamp, HIIT and Kettlercise



Day	Start date	Time	Length	Campus	Cost	Course code
Tues	05/11/2019	19:00 - 21:00	7 weeks	LC	£56	NREFITEALC

Kettlercise



Day	Start date	Time	Length	Campus	Cost	Course code
Thurs	19/09/2019	18:00 - 19:00	6 weeks	LC	£30	NREKETEALC
Thurs	07/11/2019	18:00 - 19:00	6 weeks	LC	£30	NREKETECLC

Bootcamp - HIIT



Day	Start date	Time	Length	Campus	Cost	Course code
Thurs	19/09/2019	19:15 - 20:15	6 weeks	LC	£30	NREFBCEALC
Thurs	07/11/2019	19:15 - 20:15	6 weeks	LC	£30	NREFBCECLC

Fitness Instruction Certificate

Level 2



Day	Start date	Time	Length	Campus	Cost	Course code
Tues & Wed	17/09/2019	18:00 - 21:00	12 weeks	LC	£480	C2FTNPEALC
Mon - Fri	25/05/2020	09:00 - 16:00	1 week	LC	£480	C2FINPDCLC
Mon - Fri	06/07/2020	09:00 - 16:00	2 weeks	LC	£480	C2FINPDALC

Get into Sport Massage



Day	Start date	Time	Length	Campus	Cost	Course code
Sat	21/09/2019	10:00 - 12:30	6 weeks	LC	£56	NREGSMDALC

Sports Psychology, Introduction



Day	Start date	Time	Length	Campus	Cost	Course code
Sat	28/09/2019	09:00 - 13:30	4 weeks	LC	£56	NRESPSDALC

For more information visit www.weston.ac.uk/adults

For more information visit www.weston.ac.uk/adults

Sport and Exercise

Sport Rehabilitation and Recovery Workshop



Day	Start date	Time	Length	Campus	Cost	Course code
Sat	21/09/2019	09:00 - 17:00	1 day	LC	£20	NRERRWDALC

Body Composition and Performance Testing



Day	Start date	Time	Length	Campus	Cost	Course code
Sat	28/09/2019	09:00 - 17:00	1 day	LC	£70	NREBCPDALC
Sat	18/01/2020	09:00 - 17:00	1 day	LC	£70	NREBCPDBLC

Physical Activity and Weight Management for Obese and Diabetic Clients Certificate

Level 4



Day	Start date	Time	Length	Campus	Cost	Course code
Thurs	19/09/2019	18:00 - 21:00	1 year	LC	£811	C4DIAPEALC

Personal Training Certificate

Level 3



Day	Start date	Time	Length	Campus	Cost	Course code
Tues & Wed	14/01/2020	18:00 - 21:00	11 weeks	KC	£1417	CL3PTPEALC
Mon - Fri	29/06/2020	09:00 - 17:00	1 week	LC	£1417	CL3PTD1LC
Mon & Fri	29/06/2020	09:00 - 17:00	11 weeks	KC	£1417	CL3PTPDALC
Mon - Fri	20/07/2020	09:00 - 17:00	1 week	LC	£1417	C3PTD5LC

Exercise Referrals Diploma

Level 3



Day	Start date	Time	Length	Campus	Cost	Course code
Thurs	19/09/2019	18:00 - 21:00	1 year	LC	£2225	D3EXEPEBLC
Tues & Wed	21/04/2020	18:00 - 21:00	10 weeks	LC	£2225	D3EXEPEALC

Master Personal Training

Level 3



Day	Start date	Time	Length	Campus	Cost	Course code
Thurs	19/09/2019	18:00 - 21:00	1 year	LC	£1417	C3PTPEALC

Prep for Public Services



Day	Start date	Time	Length	Campus	Cost	Course code
Thurs	30/04/2020	18:00 - 20:00	4 weeks	LC	£25	NREPPSEALC

Sports Studies FdSc

Level 5



Day	Start date	Time	Length	Campus	Cost	Course code
TBC	09/09/19	09:00 - 18:00	3 years	KC	£5300	ucw.ac.uk

Sports Studies (Football) FdSc

Level 5



Day	Start date	Time	Length	Campus	Cost	Course code
TBC	09/09/19	09:00 - 18:00	3 years	KC	£5300	ucw.ac.uk

Uniformed and Public Services BA (Hons)

Level 6



Day	Start date	Time	Length	Campus	Cost	Course code
TBC	09/09/19	09:00 - 18:00	2 years	KC	£3975	ucw.ac.uk

For more information visit www.weston.ac.uk/adults

For more information visit www.weston.ac.uk/adults

How to enrol

You can apply for most of our courses online at **www.weston.ac.uk/adults** or if you are applying for a degree (FdA, FdSc, BA, HNC, HND) please visit **www.ucw.ac.uk**.

Applying online is the quickest and easiest way to book your place on our courses. Alternatively pop into Knightstone Campus and our Customer Information Services Team can help you to enrol.

For some courses you'll need to come in to be interviewed before we can confirm your place. This is to make sure that you're enrolling on the right course at the right level, and that the course suits your goals and ambitions.

If you need any help, advice or further information about applying for our courses, please call us on **01934 411 481**.



Contact us

Knightstone Campus

Knightstone Road,
Weston-super-Mare,
BS23 2AL

Loxton Campus

Loxton Road,
Weston-super-Mare,
BS23 4QU

South West Skills Campus

Locking Road,
Weston-super-Mare,
BS22 8NL

Winter Gardens

South Parade,
Weston-super-Mare,
BS23 1AJ

Health and Active Living Skills Centre

Loxton Road,
Weston-super-Mare,
BS23 4QU

Construction Training Centre

Locking Head Drove,
Weston-super-Mare,
BS24 7NA

01934 411 411

www.weston.ac.uk/adults

enquiries@weston.ac.uk

Open events

For details on our latest open events and to find out more about our subject areas at each campus please visit **www.weston.ac.uk/openevents**



THE QUEEN'S
ANNIVERSARY PRIZES
For Honours and Prizes of Merit
2019



Teaching
Excellence
Framework



BEACON AWARD
WINNER 2018/19



INVESTORS
IN PEOPLE | Champion



INVESTORS
IN PEOPLE | Gold
Until 2019



QAA

UK Quality Assured

All course information and course fees are correct at time of print.

For more up-to-date information, please visit **www.weston.ac.uk/adults**

© Weston College 2019.